



NAVODAYA
MEDICAL COLLEGE
HOSPITAL &
RESEARCH CENTRE



PG EXCEL 2026

NAVIGATING YOUR SUCCESS

NAVODAYA MEDICAL COLLEGE RAICHUR

Hosted and Organized by:
Navodaya Medical College
Hospital and Research Centre Raichur
In Association with
Indian Society of Anaesthesiologists
Raichur Chapter



PG Excel -2026

Karnataka Postgraduate Conference

Navigating Your Success – A Compass for Anaesthesia Exams

June 13th & 14th, 2026



Venue:

Navodaya Medical College & Research Centre,
Mantralayam Road, Raichur

Dr Ramesh Babu
Organising Chairman

Dr Vishwanath Meti
Organizing Secretary

Department of Anaesthesiology,
Navodaya Medical College, Raichur

☎ 9886777750

Welcome to PG Excel 2026

Karnataka Postgraduate Conference

“ **H**osted and organised by Navodaya Medical College Hospital and Research Centre, in association with Indian Society of Anaesthesiologists - Raichur Chapter, under the aegis of Indian Society of Anaesthesiologists - Karnataka State Chapter.

A focused academic initiative designed to empower postgraduate students to approach anaesthesia examinations with clarity, confidence and competence. This year's PGEXCEL uniquely combines exam oriented academic sessions with e-poster presentations, creating a comprehensive learning platform for postgraduates across Karnataka.

We are delighted to host you in the historic city of Raichur (Yadedore Nadu), nestled between Krishna and Thungabhadra rivers. Raichur is significantly contributing to the field of medical education through Navodaya Medical College and Raichur Institute of Medical Sciences making it an ideal setting for two days of meaningful academic engagement.

Theme of PGEXCEL2026

“Navigating your success- Compass for anaesthesia exams”

Just as a compass provides direction on an unfamiliar journey, this academic meet is designed to guide postgraduates through theory writing, viva-voce preparation, practical examination performance and scholarly presentations. Through innovative sessions, structured frameworks and exam focused discussions participants will gain clarity on what to read, how to present and how to perform. PGEXCEL 2026 aims to bridge the gap between textbook knowledge and the real-world clinical application, ensuring learning that is strategic, practical and exam-aligned.

We warmly welcome you to Navodaya Medical College Hospital and Research Centre, Mantralayam Road, Raichur and look forward to your participation on June 13th and 14th 2026.

May these two days serve as a guiding compass in your academic journey ahead.

Warm regards,
Organising Committee
PG EXCEL 2026 – Karnataka Postgraduate Conference

”

PG Excel -2026

1. Chat with experts : How to face practical exam

Get real-time guidance from experienced examiners on case presentation, viva approach, common pitfalls, and scoring strategies—**straight from those who evaluate you.**



2. Tips for writing Theory exam paper

Learn how to structure answers, present diagrams, manage time effectively, and write what examiners look for—**turning knowledge into marks.**



Theme of PG EXCEL 2026

"Navigating Your Success – A Compass for Anaesthesia Exams"

3. Present your e-poster (For the first time in any PG EXCEL)

Showcase your academic work on a digital platform, receive expert feedback, and gain confidence in scientific presentation and academic communication.



Not just preparation – this is exam navigation done right.



Abstract Submission Guidelines

I. General Instructions:

- **Selection Process:** E-poster slots are limited (100 – 120) and will be awarded on a **first-come, first-served basis**.
- **Submission Deadline:** All abstracts must be submitted by 15th April 2026.
- Registration for PG EXCEL 2026 is mandatory
- **Postgraduates** from each college are permitted to present after obtaining consent in form of Bonafide certificate from their respective Heads of Department (HODs) as per the prescribed format attached (Available for download).
- **Finality:** The decision of the Scientific Committee regarding acceptance is final and binding

II. Technical Requirements:

- **Platform:** Abstracts must be submitted exclusively via the link updated in PG EXCEL 2026 Website
- **Format:** Submissions must be in MS-Word (**.doc** or.docx) format only.
- **Language:** Only English is accepted. Please proofread for spelling and grammatical errors; abstracts will be published in ebook of PG EXCEL 2026 exactly as submitted.
- **Originality:** Abstracts must be original work and must not have been previously published or presented elsewhere.

III. Abstract Structure & Word Count

The total word count must not exceed 300 words (excluding Title, Authors, References).



Original Research/ Thesis:

Feature	(Original Research / Thesis) Discussion and conclusion
Title	Clearly indicating the nature of the investigation.
Section 1	Background & Objectives: Main hypothesis and primary outcome variables.
Section 2	Methods: Study design and statistical methods used.
Section 3	Results: Actual data for primary outcomes and statistical results.
Section 4	Discussion and Conclusion: Statement related to the primary hypothesis.
Add-ons	Max 2 Tables and 2 Graphs/Images allowed.
References	Max 5 references (Limit: 50 words total).

Case Report/ Case Series:

The total word count must not exceed **300 words** (excluding Title, Authors,References).

Feature	Case Studies / Reports
Title	Clearly indicating the unique clinical condition.
Section 1	Background: The unique problem of the project and its intervention
Section 2	Case Description: Detailed findings and clinical course.
Section 3	Conclusion: Clinical relevance and context.
Add-ons	Photos : Only 2 Photos and images
References	Max 3 references (Limit: 30 words total).



E-Poster Presentation Guidelines

I. Presentation Format & Timing

- **Presenters** should be in their designated Hall 20 minutes prior to the presentation which will be intimated 1 month prior (**May 2026**).
- **Total Duration:** 5 Minutes (4 minutes for presentation + 1 minute for Q&A with judges).
- **Format:** Digital E-Poster. No physical printing is required.
- **Template:** Final e-posters must be prepared using the official PG EXCEL 2026 PowerPoint template [[Link for Template](#)].



II. Design Specifications

- **Slide Ratio:** 16:9 (Widescreen) - Landscape.
- **Font Clarity:** Use sans-serif fonts (like Arial or Calibri). The title should be legible from a distance, and body text should not be smaller than 14pt for digital viewing.
- **Visuals:** Ensure all clinical photographs and graphs are high-resolution.
- **Mandatory Branding:** PG EXCEL 2026 logo must be displayed in the top header along with ISA Logo.

III. Certificates

- All candidates will receive their participation certificate.



Scan to Download Bonafide Certificate



Scan to Download e-Poster Template

Submit to your e poster at eposterpgexcel@gmail.com

PATRONS



Shri S R Reddy
Chairman
Navodaya Education Trust, Raichur



Dr Amruth Reddy
Director of Operations
Navodaya Education Trust,
Raichur



Dr T Srinivas
Registrar
Navodaya Education Trust,
Raichur



Dr Gurudatta S Pawar
Dean and Principal,
Navodaya Medical College,
Raichur

ISA NATIONAL



Dr Naveen Malhotra
President



Dr C Radha Kishen Rao
Vice President



Dr Al Meenakshi Sundaram
President-Elect



Dr Rajiv Gupta
Hon. Secretary



Dr Sunil Kumar Sethi
Treasurer



Dr Srinivasulu D
GC Member



Dr Madhuri S Kurdi
IJA - Editor in chief



ISA KARNATAKA



Dr Sriganesh
President



Dr Kiran Chand N
Vice President



Dr Sripada G Mehandale
President-Elect



Dr Henjarappa K S
Hon. Secretary



Dr Saraswathi N
Treasurer and
Academic coordinator



Dr Prashant Sajjan
KAJ - Editor in chief



Dr B P Manjula
Imm. Past president &
Academic committee Chairperson



Dr Ravishankar R B
Academic advisor



Dr Nethra HN
EC member &
Academic coordinator

Executive Committee



Dr Manjunath Bhat
E C member



Dr Shivanand L K
E C member



Dr Satish Kumar MN
E C member





Dr D B Prakash
E C member



Dr Avinash K
E C member



Prof. Dr V B Gowda
E C member



Dr Sandhya K
E C member



Dr Anantha Ramaiah T
E C member

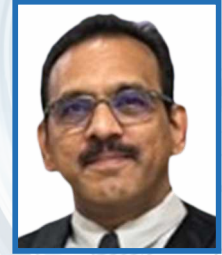

Dr Yathishkumar J K
E C member

ISA RAICHUR



Dr Vijayashankar N
President
District Surgeon, RIMS Raichur



Dr Balapraveena Choudhari
President-Elect
Senior Resident, RIMS Raichur



Dr Sarfaraz
Hon. Secretary
MCH hospital, Raichur



Dr Prashanth V
Treasurer
Associate professor, NMCH & RC Raichur



Organising Committee

Core committee



Dr Devanand B
Chief Advisor of PGEXCEL2026
NMC, Raichur



Dr Ramesh Babu
Organising Chairman
Professor and HOD NMCH & RC Raichur



Dr Vishwanath Meti
Organizing Secretary
Professor, NMCH & RC Raichur



Dr Mohan
Treasurer
Professor, NMCH & RC Raichur

Scientific Committee



Dr Kiran K N
Chairperson
Professor & HOD, RIMS Raichur



Dr Geetha SH
Professor, NMCH & RC Raichur



Dr Raghavendra PG
Associate Professor
RIMS Raichur



Dr Gowtham Kumar N
Assistant Professor NMCH & RC,
Raichur



Registration Committee



Dr Jayalakshmi
Chairperson
Associate Professor RIMS Raichur



Dr Sahana
Assistant Professor
NMCH & RC Raichur



Dr Sarfaraz
Hon. Secretary
MCH hospital, Raichur



Dr Asha K
Senior resident RIMS Raichur



Dr Bilkis Banu
Senior resident NMCH Raichur

Accommodation & Transport Committee



Dr Rajeshwari Siddanna Havanoor
Chairperson
Senior resident, RIMS Raichur



Dr Prajwal
Specialist medical
officer Raichur



Dr Allauddin
Associate professor
Emergency medicine NMCH &
RC Raichur



Dr Vaishalini
Senior resident
RIMS Raichur



Dr Sharanabasava
Senior resident, NMCH
& RC Raichur



Dr Prashanth V
Associate professor,
NMCH & RC Raichur



Finance Committee



Dr Vijayashankar N
Chairperson
District Surgeon, RIMS Raichur



Dr Balapraveena Choudhari
President-Elect
Senior Resident, RIMS Raichur



Dr Mohan
Treasurer
Professor, NMCH & RC Raichur

Cultural Committee



Dr Geetha SH
Chairperson
Professor, NMCH & RC Raichur



Dr Rajeshwari Siddanna Havanoor
Senior resident, RIMS Raichur



Dr Vishalakshi Patil
Professor, NMCH & RC Raichur



Dr Charulatha
Assistant professor
NMCH & RC Raichur



Stage & Audio-Visual Committee



Dr Vishalakshi Patil
Chairperson
Professor, NMCH &
RC Raichur



Dr A Pravallika
Assistant Professor
NMCH & RC Raichur



Dr Charulatha
Assistant professor
NMCH & RC Raichur



Dr Sumangala
Senior resident
RIMS Raichur

Food & Catering Committee



Dr Abdul Kaleem Siddiqui
Chairperson
Associate Professor
NMCH & RC, Raichur



Dr JN Ircal
Professor
NMCH & RC Raichur



Dr Lohit
Associate professor
RIMS Raichur



Dr Sunil
Assistant professor
OPEC Hospital, Raichur



Banquet



Dr Balaraju TC
Chairperson
Professor & HOD,
Emergency medicine,
NMCH & RC, Raichur



Dr H Amaresh
Consultant anesthesiologist
Raichur



Dr Virupakshappa
Associate professor
NMCH & RC Raichur



Dr Myakala Siddartha
Assistant Professor
RIMS Raichur



Dr Rohith Jamadar
Assistant Professor
Yims, Yadgiri

Print & Media Committee



Dr Mallikarjuna K Patil
Chairperson
Senior resident
RIMS Raichur



Dr Veeresh
Associate Professor
OPEC hospital, Raichur



Dr Niranjana
Associate professor
YIMS, Yadgir



Dr Anand
Senior resident,
NMCH & RC Raichur



MEMBERS



Dr Ramadas B
Consulting Anaesthesiologist
Hospet



Dr Nandan Padashetty
Professor
MNR Medical college, Sangareddy,
Hyderabad



Dr Sridhar N Ekbote
Professor
Malla Reddy Institute of Medical sciences
Hyderabad



Dr Ravindranath I Mavinakatti Hutti
Goldmines Hospital, Lingasgur



Dr Mohammed Irfan Ali
GH, Lingasgur



Dr Supriya Babugouda Patil
Patil Hospital, lingasgur



Dr Hardika Reddy
Consulting Anaesthesiologist
Lingasgur



Dr Arvind B
Senior specialist TGH
Manvi





Dr Ashwini P
MCH
Manvi



Dr Siddharam S Ithli
Annapurna nursing home
Maski

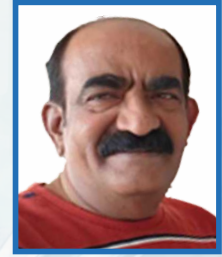

Dr Govind Rao
Consulting Anaesthesiologist
Sindhaur



Dr Konika P D
Consulting Anaesthesiologist
Sindhaur



Dr Kavita M
Senior resident
RIMS Raichur



Dr Keerthi Reddy
Consulting Anaesthesiologist
Sindhaur



Dr Vidyarani Patil
Consulting Anaesthesiologist
Sindhaur



Dr Sateesh G C
Consulting Anaesthesiologist
Sindhaur



Dr U Susmitha
Senior Resident
RIMS Raichur



Dr Priyanka
Consulting Anaesthesiologist
Sindhaur



Dr Shobha Garasangi
Consulting
Anaesthesiologist Sindhaur



Dr Benjamin Kiran
Senior Resident
NMCH & RC, Raichur





Dr Shruti R Hoolageri
Consulting Anaesthesiologist
Devadurga



Dr Shruti Siddannagouda
Consulting Anaesthesiologist
Devadurga

Dr Siraj
Senior Resident
NMCH & RC, Raichur



Dr Krishna
Consulting Anaesthesiologist,
Gouribidanur

POSTGRADUATES



Dr Chethana Shree A R
PG-3
NMCH & RC Raichur



Dr Spoorthi V
PG-3
NMCH & RC Raichur



Dr Punitha M N
PG-3
NMCH & RC Raichur



Dr Pooja B Kalshetty
PG-3
NMCH & RC Raichur



Dr Dharshan P
PG-3
NMCH & RC Raichur



Dr Ashwini D M
PG-3
NMCH & RC Raichur





Dr Rishabh Srivastava
PG-3
NMCH & RC Raichur



Dr Sachin Reddy
PG-3
NMCH & RC Raichur



Dr K Muni Sruthi
PG-3
NMCH & RC Raichur



Dr Anne Shinelle Bankien
PG-2
NMCH & RC Raichur



Dr D Poojitha
PG-2
NMCH & RC Raichur



Dr K Bhagyasri
PG-2
NMCH & RC Raichur



Dr R N Shrunga
PG-2
NMCH & RC Raichur



Dr Tejashwini
PG-2
NMCH & RC Raichur



Dr Sreehari K R
PG-2
NMCH & RC Raichur



Dr D Sridivyateja
PG-2
NMCH & RC Raichur



Dr Sneha D
PG-2
NMCH & RC Raichur



Dr Sneha
PG-2
NMCH & RC Raichur





Dr Karan J
PG-2
NMCH & RC Raichur



Dr Ravikiran
PG-2
NMCH & RC Raichur



Dr Afsha Naaz
PG-2
NMCH & RC Raichur



Dr Harish V Sindankera
PG-2
RIMS, Raichur



Dr Sai Divya Reddy
PG-3
RIMS, Raichur



Dr Kavana Gowda
PG-3
RIMS, Raichur



Dr Aditya Y Patil
RIMS, Raichur



Dr Mamidi Teena Varsha
RIMS, Raichur



Dr Bhaskar Reddy
NMCH & RC Raichur



Dr Damini H D
NMCH & RC Raichur



Dr Esther M
NMCH & RC Raichur



Dr G Sai Rithvik
NMCH & RC Raichur





Dr Guru Charan S
NMCH & RC Raichur



Dr Pooja
NMCH & RC Raichur

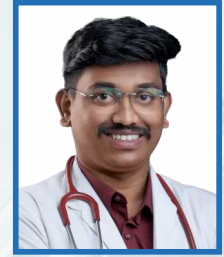

Dr Prajwal R B
NMCH & RC Raichur



Dr Rani Jadhav
NMCH & RC Raichur



Dr S Asra Yasmeen
NMCH & RC Raichur



Dr Shigufta
NMCH & RC Raichur



Dr Sufiya Begum M Bermur
NMCH & RC Raichur



Dr Varun D
NMCH & RC Raichur



Scientific Schedule

DAY -1

13th JUNE 2026

Time	Topic	Speakers
07:30AM - 08:00AM	Flag Hoisting	
08:00am - 09:00am	Registration and Breakfast	
09:00AM - 09:40AM	Anaesthetic management of patient with COPD with lung abscess posted for lobectomy/ pneumonectomy	Dr Milind Hatwalne KBN Medical College, Kalburgi Dr Gajendra Singh MRMC, Kalburgi
09:40AM - 10:20AM	Anaesthetic management of Primigravida with hypertensive disorder of pregnancy came for safe confinement	Dr Rajesh Mane JNMC, Belagavi Dr Gangadhar Siddhartha Medical College, Tumkur
10:20AM - 10:50AM	Diabetic patient with pyocele in septic shock posted for incision and drainage	Dr Natesh Rao Vydehi Institute of Medical Sciences and Research Centre, Bangalore Dr Manjula AIMS, Belur
10:50AM - 11:05AM	Tea Break	
11:05AM - 11:45PM	Anaesthetic management of patient with obstructive jaundice (CA head of pancreas) posted for whipple surgery	Dr Manjula BP JSS, Mysuru Dr Arathi B H KIDWAI Bangalore
11:45PM - 12:15PM	Patient with cardiac pacemaker with shaft of humerus fracture posted for ORIF	Dr Shivakumar MC Subbaiah Medical College, Shivamogga Dr Lavanya SDUMC, Kolar
12:15PM - 12:55PM	Anaesthetic management of a patient with RHD (severe MS) with Hollow viscous perforation posted for Emergency Laparotomy	Dr Netra SS BMCRI, Bengaluru Dr Karthik Jain St. Johns Medical College, Bengaluru
12:55PM - 01:35PM	Lunch Break	



Scientific Schedule

Time	Topic	Speakers
01:35PM - 01:50PM	Live session: Clinical Mapping of the Brachial Plexus; Anatomy to Clinical practice (Demo on a Volunteer)	Dr Azam Danish Mahaveer Jain Hospitals, Bangalore
01:50PM - 02:05PM	Focus session: AI Driven Advances in Anaesthesia Practice	Dr Henjarappa KIDWAI Bangalore
02:05PM - 02:35PM	3 years old child with foreign body in bronchus posted for FB removal	Dr Vijayanand KIMS, Bengaluru Dr Ashwini KIMS, Bangalore
02:35PM - 03:05PM	Burns patient with neck contracture posted for contracture release	Dr Sripada G Mehandala KSHEMA, Mangalore Dr Liyakat GIMS, Kalburgi
03:05PM - 03:35PM	Pedagogy	Dr Chandrika Dutt Apollo Hospitals, Bengaluru Dr Harshavardhan Father Muller Medical College, Mangalore
03:55PM - 04:05PM	Panel: How to face Practical exam: Chat with experts	Moderator : Dr Devanand B Ballari Panelists : Dr Manjunath CIMS, Chamarajanagar Dr Srinivasulu D BMCRC, Ballari Dr Raveendra US AJ Shetty Medical College, Mangalore
04:05PM - 04:20PM	Tea Break	



Scientific Schedule

Time	Topic	Speakers
05:00PM - 06:10PM Viva-voce		
04:20PM - 04:55PM	Anaesthesia Equipments	Dr Madhuri Kurudi KMCRI, Hubli Dr Prasad Kulkarni MVJMC, Bangalore
04:55PM - 05:30PM	Drugs	Dr Kiranchand N BMCRC, Ballari Dr Manjunath Bhat KIMS, Karwar
05:30PM - 06:20PM	Vijayanagara PG Quiz – 1 st Round	Dr Rashmi N R KIDWAI, Bangalore Dr Megha Chitradurga Medical College, Chitradurga Dr Krishna Rathod GIMS, Kalburgi
06:20PM - 06:50PM	Inauguration	
06:50PM - 07:30PM	Cultural Programme	
07:30PM Onwards	Dinner	



Scientific Schedule

DAY -2

14th JUNE 2026

Time	Topic	Speakers
07:30AM - 08:30AM	Poster presentation and Breakfast	
08:30AM - 09:10AM	Anaesthetic management of patient with IHD posted for THR	Dr Balasubramanya BMCRC, Ballari Dr VY Srinivas MMCRI, Mysore
09:10AM - 09:50AM	Anaesthetic management of a hyperthyroid patient with posted for total Thyroidectomy	Dr Karthik GS Rajarajeshwari Medical, Bangalore Dr Jyothi KIMCRI, Hubli
09:50AM - 10:20AM	Open Eye Globe injury	Dr Darshan CIMS, Chamarajanagar Dr Rajendra Kumar Al Ameen Medical College, Bijapur
10:20AM - 10:40AM	Tea Break	
10:40AM - 11:20AM	Anaesthetic management of 32 years old female with posterior cranial fossa tumour posted for surgery	Dr Sriganesh NIMHANS, Bangalore Dr Ramesh Koppal SNMC, Bagalkot
11:20AM - 12:00Noon	Anaesthetic management of morbidly obese patient with OSA posted for bariatric surgery	Dr C L Gurudutt Mysuru Dr Prabhu BG JJMMC, Davangere
12:00Noon - 12:30PM	3 months baby with cleft lip and palate posted for surgery	Dr Deepak ESI Medical College, Rajajinagar, Bangalore Dr Vinay Marulasiddappa BMCRI, Bengaluru
12:30PM - 01:30PM	Vijayanagara Quiz - Finals	Dr Rashmi N R KIDWAI, Bangalore Dr Megha Chitradurga Medical College, Chitradurga Dr Krishna Rashad GIMS, Kalburgi
01:30PM - 02:10PM	Lunch	



Scientific Schedule

Time	Topic	Speakers
02:10PM - 02:40PM	Twenty weeks pregnant lady with past history of peripartum cardiomyopathy with acute appendicitis posted for appendicectomy	Dr Shivanand L K BLDE, Vijayapura Dr Sumesh Rao KMC, Mangalore
02:40PM - 03:10PM	A geriatric patient with BPH posted for TURP	Dr Narendra Babu Sapthagiri institute of Medical Sciences and Research Centre, Bangalore Dr Vandana Kulkarni East Point Medical College Bangalore
03:10PM - 03:40PM	Anaesthetic management of patient with CKD on dialysis posted for renal transplantation	Dr Geetha MS Ramaiah MC, Bangalore Dr Thippeswamy Yenepoya Medical College, Mangalore
03:40PM - 04:10PM	OSCE	Dr Yoganarasimha BGS Global, Bengaluru Dr Ashwini Basweshwara Medical College, Chithradurga
04:10PM - 04:40PM	Panel: "How to write Theory exam paper"	Moderator: Dr Harsoor, Dr B R Ambedkar Medical College, Bangalore Panelists Dr H S Murthy Manipal Hospital, Old Airport Road, Bangalore Dr S Bala Bhaskar BMCRC, Ballari Dr Prashant Sajjan East point MC, Bangalore
04:40PM - 04:50PM	Tea Break	
04:50PM - 06:10PM Viva-voce		
04:50PM - 05:25PM	Anaesthesia Machine	Dr Selvakumar Madurai
05:25PM - 05:40PM	X-Rays	Dr Saraswathi BMCRI, Bangalore
05:40PM - 05:55PM	PFT and Capnography	Dr Netra HN BMCRI, Bangalore
05:55PM - 06:10PM	ABG	Dr Ravibhat SDM Dharwad



FAMOUS PLACES TO VISIT IN RAICHUR

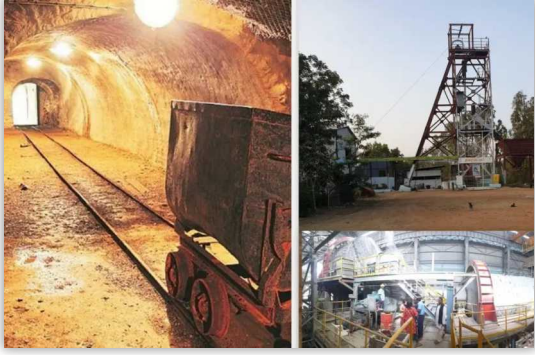

REGISTRATION SLAB

Category Early	Early Bird Fee (₹) Till APRIL 10 TH	Late Fee (₹)
Consultant (ISA Member)	6,500	7,500
PG Student	5,500	6,500
Non-ISA Delegate	10,000	10,000

SCAN TO REGISTER



Accommodation Details

Hotel	Distance from venue	Rating
Ranjitha palace	4km	4 star
V1 Boutique	2km	3 star
Pavan residency	6km	3 star
Nrupatunga	4km	3 star
RNR (Sky Restaurant)	5km	3 star
Royal fort	4km	3 star
Santoshi sarovar	4km	2 star
Priya	3km	2 star
Santhoshi Hub(Raichur Hub)	6km	2 star
Santoshi homtel	6km	2 star

Cancellation Policy

Cancellation on or before 1st May 2026 25% registration charges will be deducted

Cancellation from 2nd May till 25th May 2026, 50% of registration charges will be deducted

No Cancellation of refund after 25th May, 2026

The refund process will begin 30 days after the conference

Event Managed by



Abhinava Events

☎ 99725 22144





Thank you

