



NAVODAYA  
MEDICAL COLLEGE  
HOSPITAL &  
RESEARCH CENTRE



# PG EXCEL 2026

NAVIGATING YOUR SUCCESS

NAVODAYA MEDICAL COLLEGE RAICHUR

Hosted and Organized by:  
Navodaya Medical College  
Hospital and Research Centre Raichur  
In Association with  
Indian Society of Anaesthesiologists  
Raichur Chapter



# PG Excel -2026

Karnataka Postgraduate Conference

Navigating Your Success – A Compass for Anaesthesia Exams

June 13<sup>th</sup> & 14<sup>th</sup>, 2026



Venue:

Navodaya Medical College & Research Centre,  
Mantralayam Road, Raichur

Dr Ramesh Babu  
Organising Chairman

Dr Vishwanath Meti  
Organizing Secretary

Department of Anaesthesiology,  
Navodaya Medical College, Raichur

☎ 9886777750

## Welcome to PG Excel 2026

### *Karnataka Postgraduate Conference*

“ **H**osted and organised by Navodaya Medical College Hospital and Research Centre, in association with Indian Society of Anaesthesiologists - Raichur Chapter, under the aegis of Indian Society of Anaesthesiologists - Karnataka State Chapter.

A focused academic initiative designed to empower postgraduate students to approach anaesthesia examinations with clarity, confidence and competence. This year's PGEXCEL uniquely combines exam oriented academic sessions with e-poster presentations, creating a comprehensive learning platform for postgraduates across Karnataka.

We are delighted to host you in the historic city of Raichur (Yadedore Nadu), nestled between Krishna and Thungabhadra rivers. Raichur is significantly contributing to the field of medical education through Navodaya Medical College and Raichur Institute of Medical Sciences making it an ideal setting for two days of meaningful academic engagement.

#### **Theme of PGEXCEL2026**

#### **“Navigating your success- Compass for anaesthesia exams”**

Just as a compass provides direction on an unfamiliar journey, this academic meet is designed to guide postgraduates through theory writing, viva-voce preparation, practical examination performance and scholarly presentations. Through innovative sessions, structured frameworks and exam focused discussions participants will gain clarity on what to read, how to present and how to perform. PGEXCEL 2026 aims to bridge the gap between textbook knowledge and the real-world clinical application, ensuring learning that is strategic, practical and exam-aligned.

We warmly welcome you to Navodaya Medical College Hospital and Research Centre, Mantralayam Road, Raichur and look forward to your participation on June 13th and 14th 2026.

May these two days serve as a guiding compass in your academic journey ahead.

Warm regards,  
Organising Committee  
PG EXCEL 2026 – Karnataka Postgraduate Conference

”

# PG Excel -2026

## 1. Chat with experts : How to face practical exam

Get real-time guidance from experienced examiners on case presentation, viva approach, common pitfalls, and scoring strategies—**straight from those who evaluate you.**



## 2. Tips for writing Theory exam paper

Learn how to structure answers, present diagrams, manage time effectively, and write what examiners look for—**turning knowledge into marks.**

### Theme of PG EXCEL 2026

**"Navigating Your Success – A Compass for Anaesthesia Exams"**

## 3. Present your e-poster (For the first time in any PG EXCEL)

Showcase your academic work on a digital platform, receive expert feedback, and gain confidence in scientific presentation and academic communication.



**Not just preparation – this is exam navigation done right.**



# Abstract Submission Guidelines

## I. General Instructions:

- **Selection Process:** E-poster slots are limited (100 – 120) and will be awarded on a **first-come, first-served basis**.
- **Submission Deadline:** All abstracts must be submitted by 15th April 2026.
- Registration for PG EXCEL 2026 is mandatory
- **Postgraduates** from each college are permitted to present after obtaining consent in form of Bonafide certificate from their respective Heads of Department (HODs) as per the prescribed format attached (Available for download).
- **Finality:** The decision of the Scientific Committee regarding acceptance is final and binding

## II. Technical Requirements:

- **Platform:** Abstracts must be submitted exclusively via the link updated in PG EXCEL 2026 Website
- **Format:** Submissions must be in MS-Word (\*\*.doc\*\* or.docx) format only.
- **Language:** Only English is accepted. Please proofread for spelling and grammatical errors; abstracts will be published in ebook of PG EXCEL 2026 exactly as submitted.
- **Originality:** Abstracts must be original work and must not have been previously published or presented elsewhere.

## III. Abstract Structure & Word Count

The total word count must not exceed 300 words (excluding Title, Authors, References).



## Original Research/ Thesis:

Feature	(Original Research / Thesis) Discussion and conclusion
<b>Title</b>	Clearly indicating the nature of the investigation.
<b>Section 1</b>	<b>Background &amp; Objectives:</b> Main hypothesis and primary outcome variables.
<b>Section 2</b>	<b>Methods:</b> Study design and statistical methods used.
<b>Section 3</b>	<b>Results:</b> Actual data for primary outcomes and statistical results.
<b>Section 4</b>	<b>Discussion and Conclusion:</b> Statement related to the primary hypothesis.
<b>Add-ons</b>	Max 2 Tables and 2 Graphs/Images allowed.
<b>References</b>	Max 5 references (Limit: 50 words total).

## Case Report/ Case Series:

The total word count must not exceed **300 words** (excluding Title, Authors,References).

Feature	Case Studies / Reports
<b>Title</b>	Clearly indicating the unique clinical condition.
<b>Section 1</b>	<b>Background:</b> The unique problem of the project and its intervention
<b>Section 2</b>	<b>Case Description:</b> Detailed findings and clinical course.
<b>Section 3</b>	<b>Conclusion:</b> Clinical relevance and context.
<b>Add-ons</b>	<b>Photos : Only 2 Photos and images</b>
<b>References</b>	Max 3 references (Limit: 30 words total).



# E-Poster Presentation Guidelines

## I. Presentation Format & Timing

- **Presenters** should be in their designated Hall 20 minutes prior to the presentation which will be intimated 1 month prior (**May 2026**).
- **Total Duration:** 5 Minutes (4 minutes for presentation + 1 minute for Q&A with judges).
- **Format:** Digital E-Poster. No physical printing is required.
- **Template:** Final e-posters must be prepared using the official PG EXCEL 2026 PowerPoint template [[Link for Template](#)].



## II. Design Specifications

- **Slide Ratio:** 16:9 (Widescreen) - Landscape.
- **Font Clarity:** Use sans-serif fonts (like Arial or Calibri). The title should be legible from a distance, and body text should not be smaller than 14pt for digital viewing.
- **Visuals:** Ensure all clinical photographs and graphs are high-resolution.
- **Mandatory Branding:** PG EXCEL 2026 logo must be displayed in the top header along with ISA Logo.

## III. Certificates

- All candidates will receive their participation certificate.



Scan to Download Bonafide Certificate



Scan to Download e-Poster Template

Submit to your e poster at [eposterpgexcel@gmail.com](mailto:eposterpgexcel@gmail.com)

## PATRONS



**Shri S R Reddy**  
Chairman  
Navodaya Education Trust, Raichur



**Dr Amruth Reddy**  
Director of Operations  
Navodaya Education Trust,  
Raichur



**Dr T Srinivas**  
Registrar  
Navodaya Education Trust,  
Raichur



**Dr Gurudatta S Pawar**  
Dean and Principal,  
Navodaya Medical College,  
Raichur

## ISA NATIONAL



**Dr Naveen Malhotra**  
President



**Dr C Radha Kishen Rao**  
Vice President



**Dr Al Meenakshi Sundaram**  
President-Elect



**Dr Rajiv Gupta**  
Hon. Secretary



**Dr Sunil Kumar Sethi**  
Treasurer



**Dr Srinivasulu D**  
GC Member



**Dr Madhuri S Kurdi**  
IJA - Editor in chief



## ISA KARNATAKA



**Dr Sriganesh**  
President



**Dr Kiran Chand N**  
Vice President



**Dr Sripada G Mehandale**  
President-Elect



**Dr Henjarappa K S**  
Hon. Secretary



**Dr Saraswathi N**  
Treasurer and  
Academic coordinator



**Dr Prashant Sajjan**  
KAJ - Editor in chief



**Dr B P Manjula**  
Imm. Past president &  
Academic committee Chairperson



**Dr Ravishankar R B**  
Academic advisor



**Dr Nethra HN**  
EC member &  
Academic coordinator

## Executive Committee



**Dr Manjunath Bhat**  
E C member



**Dr Shivanand L K**  
E C member



**Dr Satish Kumar MN**  
E C member





**Dr D B Prakash**  
E C member



**Dr Avinash K**  
E C member



**Prof. Dr V B Gowda**  
E C member



**Dr Sandhya K**  
E C member



**Dr Anantha Ramaiah T**  
E C member

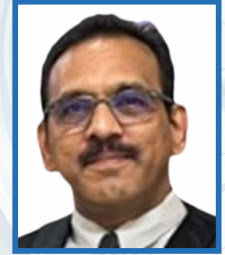

**Dr Yathishkumar J K**  
E C member

## ISA RAICHUR



**Dr Vijayashankar N**  
President  
District Surgeon, RIMS Raichur



**Dr Balapraveena Choudhari**  
President-Elect  
Senior Resident, RIMS Raichur



**Dr Sarfaraz**  
Hon. Secretary  
MCH hospital, Raichur



**Dr Prashanth V**  
Treasurer  
Associate professor, NMCH & RC Raichur



# Organising Committee

## Core committee



**Dr Devanand B**  
Chief Advisor of PGEXCEL2026  
NMC, Raichur



**Dr Ramesh Babu**  
Organising Chairman  
Professor and HOD NMCH & RC Raichur



**Dr Vishwanath Meti**  
Organizing Secretary  
Professor, NMCH & RC Raichur



**Dr Mohan**  
Treasurer  
Professor, NMCH & RC Raichur

## Scientific Committee



**Dr Kiran K N**  
Chairperson  
Professor & HOD, RIMS Raichur



**Dr Geetha SH**  
Professor, NMCH & RC Raichur



**Dr Raghavendra PG**  
Associate Professor  
RIMS Raichur



**Dr Gowtham Kumar N**  
Assistant Professor NMCH & RC,  
Raichur



## Registration Committee



**Dr Jayalakshmi**  
Chairperson  
Associate Professor RIMS Raichur



**Dr Sahana**  
Assistant Professor  
NMCH & RC Raichur



**Dr Sarfaraz**  
Hon. Secretary  
MCH hospital, Raichur



**Dr Asha K**  
Senior resident RIMS Raichur



**Dr Bilkis Banu**  
Senior resident NMCH Raichur

## Accommodation & Transport Committee



**Dr Rajeshwari Siddanna Havanoor**  
Chairperson  
Senior resident, RIMS Raichur



**Dr Prajwal**  
Specialist medical  
officer Raichur



**Dr Allauddin**  
Associate professor  
Emergency medicine NMCH &  
RC Raichur



**Dr Vaishalini**  
Senior resident  
RIMS Raichur



**Dr Sharanabasava**  
Senior resident, NMCH  
& RC Raichur



**Dr Prashanth V**  
Associate professor,  
NMCH & RC Raichur



## Finance Committee



**Dr Vijayashankar N**  
Chairperson  
District Surgeon, RIMS Raichur



**Dr Balapraveena Choudhari**  
President-Elect  
Senior Resident, RIMS Raichur



**Dr Mohan**  
Treasurer  
Professor, NMCH & RC Raichur

## Cultural Committee



**Dr Geetha SH**  
Chairperson  
Professor, NMCH & RC Raichur



**Dr Rajeshwari Siddanna Havanoor**  
Senior resident, RIMS Raichur



**Dr Vishalakshi Patil**  
Professor, NMCH & RC Raichur



**Dr Charulatha**  
Assistant professor  
NMCH & RC Raichur



## Stage & Audio-Visual Committee



**Dr Vishalakshi Patil**  
Chairperson  
Professor, NMCH &  
RC Raichur

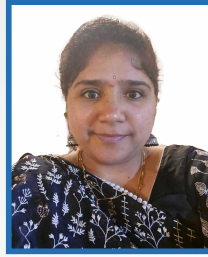

**Dr A Pravallika**  
Assistant Professor  
NMCH & RC Raichur



**Dr Charulatha**  
Assistant professor  
NMCH & RC Raichur



**Dr Sumangala**  
Senior resident  
RIMS Raichur

## Food & Catering Committee



**Dr Abdul Kaleem Siddiqui**  
Chairperson  
Associate Professor  
NMCH & RC, Raichur



**Dr JN Irfal**  
Professor  
NMCH & RC Raichur



**Dr Lohit**  
Associate professor  
RIMS Raichur



**Dr Sunil**  
Assistant professor  
OPEC Hospital, Raichur



## Banquet



**Dr Balaraju TC**  
Chairperson  
Professor & HOD,  
Emergency medicine,  
NMCH & RC, Raichur



**Dr H Amaresh**  
Consultant anesthesiologist  
Raichur



**Dr Virupakshappa**  
Associate professor  
NMCH & RC Raichur



**Dr Myakala Siddartha**  
Assistant Professor  
RIMS Raichur



**Dr Rohith Jamadar**  
Assistant Professor  
Yims, Yadgiri

## Print & Media Committee



**Dr Mallikarjuna K Patil**  
Chairperson  
Senior resident  
RIMS Raichur



**Dr Veeresh**  
Associate Professor  
OPEC hospital, Raichur



**Dr Niranjan**  
Associate professor  
YIMS, Yadgir



**Dr Anand**  
Senior resident,  
NMCH & RC Raichur



## MEMBERS



**Dr Ramadas B**  
Consulting Anaesthesiologist  
Hospet



**Dr Nandan Padashetty**  
Professor  
MNR Medical college, Sangareddy,  
Hyderabad



**Dr Sridhar N Ekbote**  
Professor  
Malla Reddy Institute of Medical sciences  
Hyderabad



**Dr Ravindranath I Mavinakatti Hutti**  
Goldmines Hospital, Lingasgur



**Dr Mohammed Irfan Ali**  
GH, Lingasgur



**Dr Supriya Babugouda Patil**  
Patil Hospital, lingasgur



**Dr Hardika Reddy**  
Consulting Anaesthesiologist  
Lingasgur



**Dr Arvind B**  
Senior specialist TGH  
Manvi





**Dr Ashwini P**  
MCH  
Manvi



**Dr Siddharam S Ithli**  
Annapurna nursing home  
Maski



**Dr Govind Rao**  
Consulting Anaesthesiologist  
Sindhaur



**Dr Konika P D**  
Consulting Anaesthesiologist  
Sindhaur



**Dr Kavita M**  
Senior resident  
RIMS Raichur



**Dr Keerthi Reddy**  
Consulting Anaesthesiologist  
Sindhaur



**Dr Vidyarani Patil**  
Consulting Anaesthesiologist  
Sindhaur



**Dr Sateesh G C**  
Consulting Anaesthesiologist  
Sindhaur



**Dr U Susmitha**  
Senior Resident  
RIMS Raichur



**Dr Priyanka**  
Consulting Anaesthesiologist  
Sindhaur



**Dr Shobha Garasangi**  
Consulting  
Anaesthesiologist Sindhaur



**Dr Benjamin Kiran**  
Senior Resident  
NMCH & RC, Raichur





**Dr Shruti R Hoolageri**  
Consulting Anaesthesiologist  
Devadurga



**Dr Shruti Siddannagouda**  
Consulting Anaesthesiologist  
Devadurga

**Dr Siraj**  
Senior Resident  
NMCH & RC, Raichur



**Dr Krishna**  
Consulting Anaesthesiologist,  
Gouribidanur

**POSTGRADUATES**



**Dr Chethana Shree A R**  
PG-3  
NMCH & RC Raichur



**Dr Spoorthi V**  
PG-3  
NMCH & RC Raichur



**Dr Punitha M N**  
PG-3  
NMCH & RC Raichur



**Dr Pooja B Kalshetty**  
PG-3  
NMCH & RC Raichur



**Dr Dharshan P**  
PG-3  
NMCH & RC Raichur



**Dr Ashwini D M**  
PG-3  
NMCH & RC Raichur





**Dr Rishabh Srivastava**  
PG-3  
NMCH & RC Raichur



**Dr Sachin Reddy**  
PG-3  
NMCH & RC Raichur



**Dr K Muni Sruthi**  
PG-3  
NMCH & RC Raichur



**Dr Anne Shinelle Bankien**  
PG-2  
NMCH & RC Raichur



**Dr D Poojitha**  
PG-2  
NMCH & RC Raichur



**Dr K Bhagyasri**  
PG-2  
NMCH & RC Raichur



**Dr R N Shrunga**  
PG-2  
NMCH & RC Raichur



**Dr Tejashwini**  
PG-2  
NMCH & RC Raichur



**Dr Sreehari K R**  
PG-2  
NMCH & RC Raichur



**Dr D Sridivyateja**  
PG-2  
NMCH & RC Raichur



**Dr Sneha D**  
PG-2  
NMCH & RC Raichur



**Dr Sneha**  
PG-2  
NMCH & RC Raichur





**Dr Karan J**  
PG-2  
NMCH & RC Raichur



**Dr Ravikiran**  
PG-2  
NMCH & RC Raichur



**Dr Afsha Naaz**  
PG-2  
NMCH & RC Raichur



**Dr Harish V Sindankera**  
PG-2  
RIMS, Raichur



**Dr Sai Divya Reddy**  
PG-3  
RIMS, Raichur



**Dr Kavana Gowda**  
PG-3  
RIMS, Raichur



**Dr Aditya Y Patil**  
RIMS, Raichur



**Dr Mamidi Teena Varsha**  
RIMS, Raichur



**Dr Bhaskar Reddy**  
NMCH & RC Raichur



**Dr Damini H D**  
NMCH & RC Raichur



**Dr Esther M**  
NMCH & RC Raichur



**Dr G Sai Rithvik**  
NMCH & RC Raichur



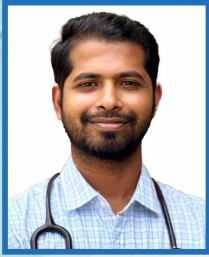

**Dr Guru Charan S**  
NMCH & RC Raichur



**Dr Pooja**  
NMCH & RC Raichur



**Dr Prajwal R B**  
NMCH & RC Raichur



**Dr Rani Jadhav**  
NMCH & RC Raichur



**Dr S Asra Yasmeen**  
NMCH & RC Raichur



**Dr Shigufta**  
NMCH & RC Raichur



**Dr Sufiya Begum M Bermur**  
NMCH & RC Raichur



**Dr Varun D**  
NMCH & RC Raichur



# Scientific Schedule

**DAY -1**

**13<sup>th</sup> JUNE 2026**

Time	Topic	Speakers
07:30AM - 08:00AM	<b>Flag Hoisting</b>	
08:00am - 09:00am	<b>Registration and Breakfast</b>	
09:00AM - 09:40AM	Anaesthetic management of patient with COPD with lung abscess posted for lobectomy/ pneumonectomy	Dr Milind Hatwalne KBN Medical College, Kalburgi Dr Gajendra Singh MRMC, Kalburgi
09:40AM - 10:20AM	Anaesthetic management of Primigravida with hypertensive disorder of pregnancy came for safe confinement	Dr Rajesh Mane JNMC, Belagavi Dr Gangadhar Siddhartha Medical College, Tumkur
10:20AM - 11:20AM	<b>Inauguration followed by Tea Break</b>	
11:20AM - 11:50AM	Diabetic patient with pyocele in septic shock posted for incision and drainage	Dr Natesh Rao Vydehi Institute of Medical Sciences and Research Centre, Bangalore Dr Manjula AIMS, Belur
11:50AM - 12:30PM	Anaesthetic management of patient with obstructive jaundice (CA head of pancreas) posted for whipple surgery	Dr Manjula BP JSS, Mysuru Dr Arathi B H KIDWAI Bangalore
12:30PM - 01:00PM	Patient with cardiac pacemaker with shaft of humerus fracture posted for ORIF	Dr Shivakumar MC Subbaiah Medical College, Shivamogga Dr Lavanya SDUMC, Kolar
01:00PM - 01:40PM	Anaesthetic management of a patient with RHD (severe MS) with Hollow viscous perforation posted for Emergency Laparotomy	Dr Netra SS BMCRI, Bengaluru Dr Karthik Jain St. Johns Medical College, Bengaluru
01:40PM - 02:20PM	<b>Lunch Break</b>	



# Scientific Schedule

Time	Topic	Speakers
02:20PM - 02:35PM	<b>Live session:</b> Clinical Mapping of the Brachial Plexus; Anatomy to Clinical practice (Demo on a Volunteer)	Dr Azam Danish Mahaveer Jain Hospitals, Bangalore
02:35PM - 02:50PM	Focus session: AI Driven Advances in Anaesthesia Practice	Dr Henjarappa KIDWAI Bangalore
02:50PM - 03:20PM	3 years old child with foreign body in bronchus posted for FB removal	Dr Vijayanand KIMS, Bengaluru Dr Ashwini KIMS, Bangalore
03:20PM - 03:50PM	Burns patient with neck contracture posted for contracture release	Dr Sripada G Mehandala KSHEMA, Mangalore Dr Liyakat GIMS, Kalburgi
03:50PM - 04:20PM	Pedagogy	Dr Chandrika Dutt Apollo Hospitals, Bengaluru Dr Harshavardhan Father Muller Medical College, Mangalore
04:20PM - 04:50PM	<b>Panel:</b> How to face Practical exam: Chat with experts	<b>Moderator :</b> Dr Devanand B Ballari  <b>Panelists :</b> Dr Manjunath CIMS, Chamarajanagar Dr Srinivasulu D BMCR, Ballari Dr Raveendra US AJ Shetty Medical College, Mangalore
04:50PM - 05:00PM	<b>Tea Break</b>	



# Scientific Schedule

Time	Topic	Speakers
05:00PM - 06:10PM Viva-voce		
05:00PM - 05:35PM	Anaesthesia Machine	Dr Selvakumar Madurai
05:35PM - 06:10PM	Drugs	Dr Kiranchand N BMCRC, Ballari Dr Manjunath Bhat KIMS, Karwar
06:10PM - 07:00PM	Vijayanagara PG Quiz – 1 <sup>st</sup> Round	Dr Rashmi N R KIDWAI, Bangalore Dr Megha Basaveshwara Medical College, Chitradurga Dr Krishna Rathod GIMS, Kalburgi
07.00PM onwards	Cultural programme followed by dinner	



# Scientific Schedule

**DAY -2**

**14<sup>th</sup> JUNE 2026**

Time	Topic	Speakers
07:30AM - 08:30AM	<b>Poster presentation and Breakfast</b>	
08:30AM - 09:10AM	Anaesthetic management of patient with IHD posted for THR	Dr Balasubramanya BMCRC, Ballari Dr VY Srinivas MMCRI, Mysore
09:10AM - 09:50AM	Anaesthetic management of a hyperthyroid patient with posted for total Thyroidectomy	Dr Karthik GS Rajarajeshwari Medical, Bangalore Dr Jyothi KIMCRI, Hubli
09:50AM - 10:20AM	Open Eye Globe injury	Dr Arun Kumar Ajjappa SSIMS, Davangere Dr Rajendra Kumar Al Ameen Medical College, Bijapur
10:20AM - 10:40AM	<b>Tea Break</b>	
10:40AM - 11:20AM	Anaesthetic management of 32 years old female with posterior cranial fossa tumour posted for surgery	Dr Sriganesh NIMHANS, Bangalore Dr Ramesh Koppal SNMC, Bagalkot
11:20AM - 12:00Noon	Anaesthetic management of morbidly obese patient with OSA posted for bariatric surgery	Dr C L Gurudutt Mysuru Dr Prabhu BG JJMMC, Davangere
12:00Noon - 12:30PM	3 months baby with cleft lip and palate posted for surgery	Dr Deepak ESI Medical College, Rajajinagar, Bangalore Dr Vinay Marulasiddappa BMCRI, Bengaluru
12:30PM - 01:30PM	Vijayanagara Quiz - Finals	Dr Rashmi N R KIDWAI, Bangalore Dr Megha Basaveshwara Medical College, Chitradurga Dr Krishna Rashad GIMS, Kalburgi
01:30PM - 02:10PM	<b>Lunch</b>	



# Scientific Schedule

Time	Topic	Speakers
02:10PM - 02:40PM	Twenty weeks pregnant lady with past history of peripartum cardiomyopathy with acute appendicitis posted for appendicectomy	Dr Shivanand L K BLDE, Vijayapura Dr Sumesh Rao KMC, Mangalore
02:40PM - 03:10PM	A geriatric patient with BPH posted for TURP	Dr Narendra Babu Sapthagiri institute of Medical Sciences and Research Centre, Bangalore Dr Vandana Kulkarni East Point Medical College Bangalore
03:10PM - 03:40PM	Anaesthetic management of patient with CKD on dialysis posted for renal transplantation	Dr Geetha MS Ramaiah MC, Bangalore Dr Thippeswamy Yenepoya Medical College, Mangalore
03:40PM - 04:10PM	OSCE	Dr Yoganarasimha BGS Global, Bengaluru Dr Ashwini Basweshwara Medical College, Chithradurga
04:10PM - 04:40PM	<b>Panel:</b> "How to write Theory exam paper"	<b>Moderator:</b> Dr Harsoor, Dr B R Ambedkar Medical College, Bangalore <b>Panelists :</b> Dr H S Murthy Manipal Hospital, Old Airport Road, Bangalore Dr Sudheesh BMCRI, Bangalore Dr Prashant Sajjan East point MC, Bangalore
04:40PM - 04:50PM	<b>Tea Break</b>	
04:50PM - 06:10PM Viva-voce		
04:50PM - 05:25PM	Anaesthesia Equipments	Dr Madhuri Kurudi KMCRI, Hubli Dr Prasad Kulkarni MVJMC, Bangalore
05:25PM - 05:40PM	X-Rays	Dr Saraswathi BMCRI, Bangalore
05:40PM - 05:55PM	PFT and Capnography	Dr Netra HN BMCRI, Bangalore
05:55PM - 06:10PM	ABG	Dr Ravibhat SDM Dharwad



# FAMOUS PLACES TO VISIT IN RAICHUR

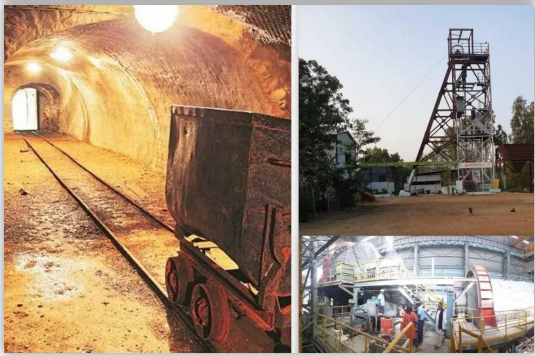

## REGISTRATION SLAB

Category Early	Early Bird Fee (₹) Till APRIL 10 <sup>TH</sup>	Late Fee (₹)
Consultant (ISA Member)	6,500	7,500
PG Student	5,500	6,500
Non-ISA Delegate	10,000	10,000

SCAN TO REGISTER



## Accommodation Details

Hotel	Distance from venue	Rating
Ranjitha palace	4km	4 star
V1 Boutique	2km	3 star
Pavan residency	6km	3 star
Nrupatunga	4km	3 star
RNR (Sky Restaurant)	5km	3 star
Royal fort	4km	3 star
Santoshi sarovar	4km	2 star
Priya	3km	2 star
Santhoshi Hub(Raichur Hub)	6km	2 star
Santoshi homtel	6km	2 star

### Cancellation Policy

Cancellation on or before 1<sup>st</sup> May 2026 25% registration charges will be deducted

Cancellation from 2<sup>nd</sup> May till 25<sup>th</sup> May 2026, 50% of registration charges will be deducted

No Cancellation of refund after 25<sup>th</sup> May, 2026

The refund process will begin 30 days after the conference

Event Managed by



**Abhinava Events**

☎ 99725 22144





*Thank you*

